

FUSSEN

S7000

INTRAORAL WIRELESS SCANNER

ABOUT FUSSEN

FUSSEN is a leading global provider of digital solutions for dentistry. Since its establishment in 2010, FUSSEN has been committed to providing comprehensive digital solutions for dental clinics, facilitating the digitized management of imaging equipment and supporting the dental industry in achieving full lifecycle management. Our products are distributed in over 50 countries worldwide, serving over 80,000 dental clinics globally. With a rich product line and advanced software functionalities, we offer diverse product combinations to meet the unique needs of different clinics and markets, making us the preferred choice for dental professionals.



DENTAL VALUED PRODUCTS

NO CABLES, NO LIMITS

Autoclavable
Scanning Tips

Open System
Compatibility

No Licence
Fees

No Calibration
Needed

Multiple Tip Sizes

User Friendly
Interface

Designed For All
Dental Treatments
(Orthodontics,
Prosthodontics,
Implants, Dentures)



ENJOY THE FREEDOM OF WIRELESS SCANNING



Ultimate Flexible Scanning Solution

Wireless scanning for effortless patient care
Handpiece weight is 325g with battery

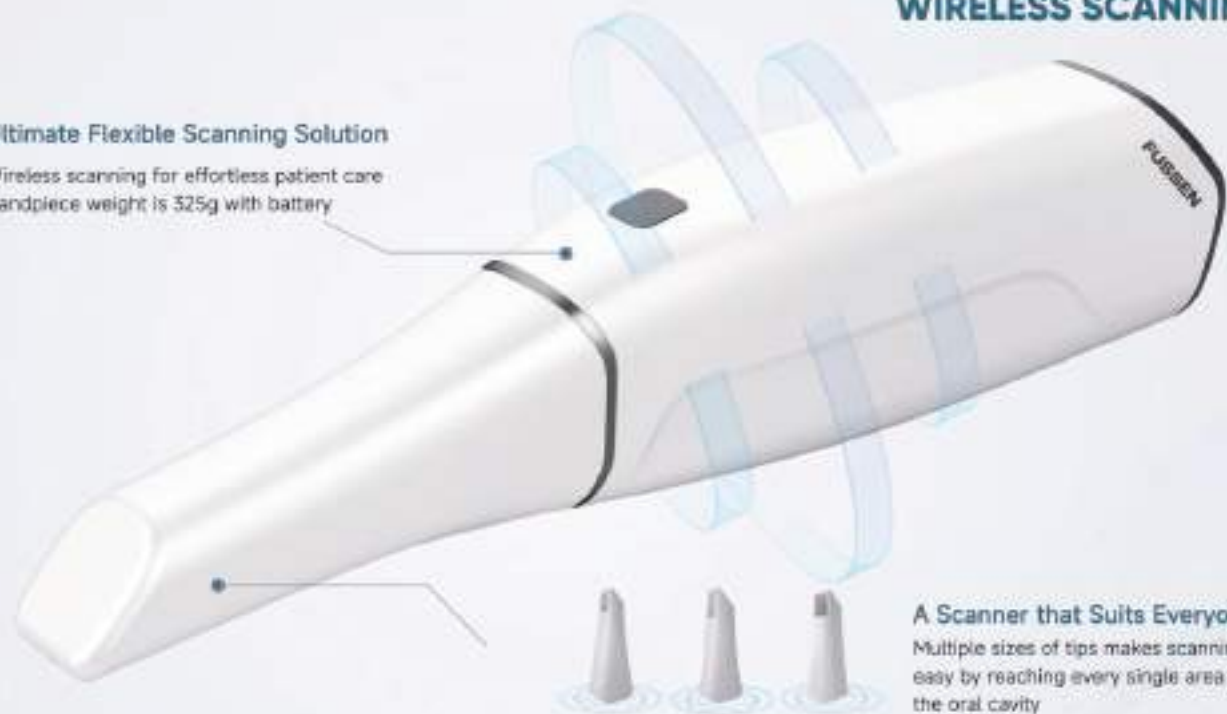

A Scanner that Suits Everyone

Multiple sizes of tips makes scanning easy by reaching every single area of the oral cavity

LONG LIFE BATTERY, QUICK RECHARGE

- Includes 4 batteries, securely covering your daily scanner usage
- Battery life allows 85 mins of continuous scanning
- Battery recharging time is 50 mins for 3 batteries
- Keep charged in a well designed case and charging station

REALTIME STATUS DISPLAY

- Informs you via LEDs by colored LEDs on the status of the Wi-Fi connection and battery capacity



• Connected



• Full battery
• Low battery



• Fully charged
• Charging



• Always on backup power

DentalFlex

SCANNING HAS NEVER BEEN SO EASY!

Take a look at our seamless scanning workflow



Complete Scan Time
3-5 Min Approx



Bite Alignment Time
5 Sec Approx



Optimization Process
1-2 Min Approx

DIRECT CONNECTION TO CLOUD WITH ONE CLICK



CLINICAL PROCEDURES MADE EFFICIENT



OPEN FILE EXPORT

Export with .STL,.PLY,.OBJ format, that is compatible with all Dental CAD Softwares
(Exocad / 3Shape / Dental Wings)

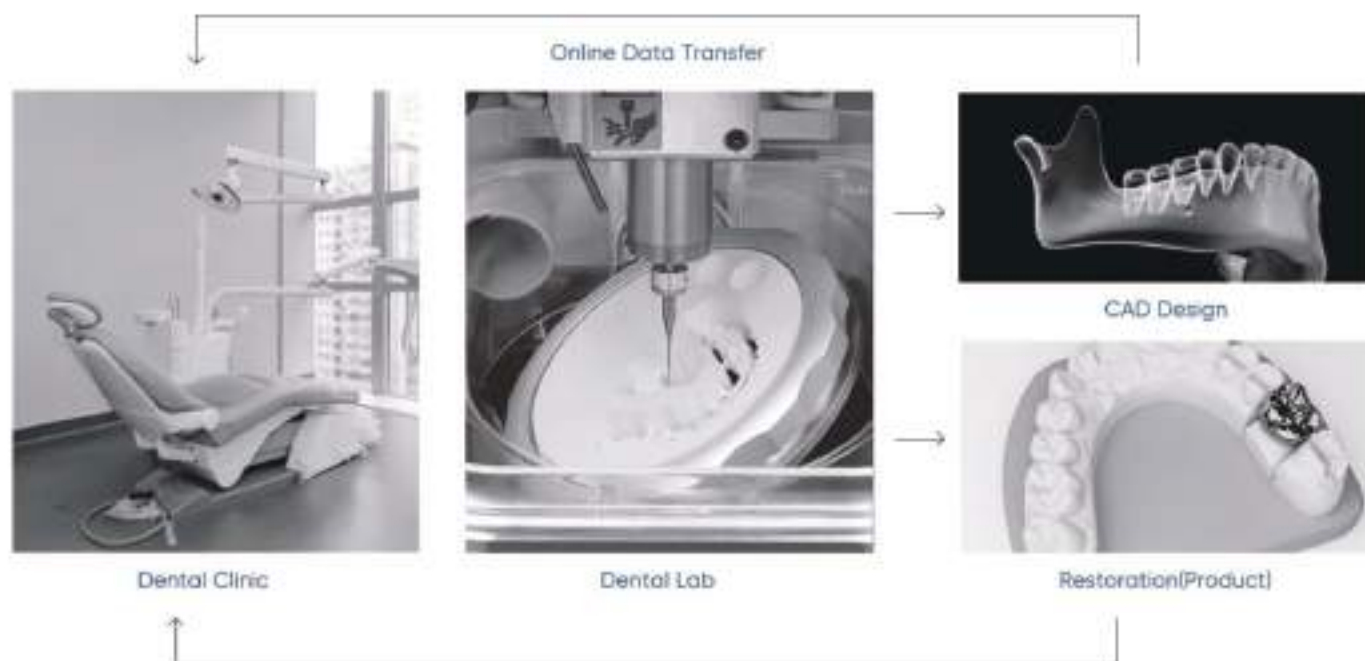

DentalFlex

ADVANCED DIGITAL TOOLS

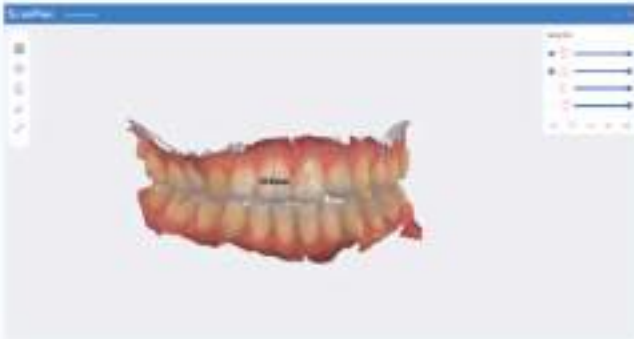

● Measurement Tools

Make reliable measurements on your digital files



● Working Area Selection

Increases mesh density once optimization is finished



● Locking Tool

To protect the data of the area in case of rescanning



● Reliability Map

Shows the areas of unreliable data with orange color

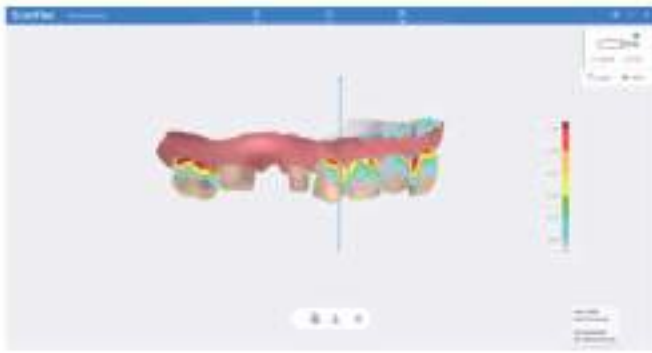

- **Undercut Analysis**

Ensures the best fit for your restoration



- **Occlusion Analysis**

Allows contact points observation and measurement in mm



- **Artificial Intelligence**

Automatically removes any unnecessary data such as gloves, tongue, lips, oral mucosa, etc



- **Orthodontic Simulator**

Engages patient in their orthodontic treatment and enhances communication between clinician and patient

SMOOTH WORKFLOW INTEGRATION

Streamlined workflow integration facilitates seamless transmission of model data from the clinic to the laboratory, making it easier and faster to receive a case order.

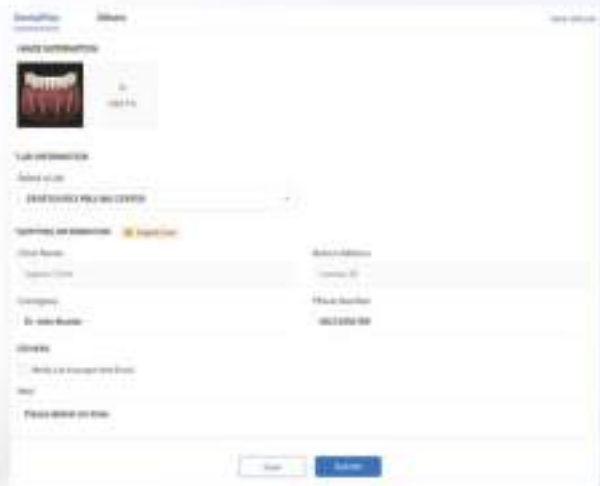

The screenshot shows a web-based form for submitting a case order. At the top, there is a header with 'Dentaflex' and 'Aligner'. Below this is a section for 'CASE IDENTIFICATION' featuring a 3D model of a dental arch and a 'CASE ID' field. The 'Lab information' section includes a 'Lab name' dropdown menu. The 'Order information' section contains a 'Submit Order' button. The 'Order details' section includes fields for 'Order Name', 'Order Status', 'Order Address', 'Order ID', 'Order Number', and 'Order Number'. The 'Order' section includes a 'Order ID' field and a 'Submit' button.

1. Submit an order



The screenshot shows a table of received orders. The table has columns for 'Order ID', 'Order Name', 'Order Status', 'Order Address', 'Order ID', 'Order Number', and 'Order Number'. The table contains several rows of data.

2. Order received from Laboratory account



3. Case order opened by the laboratory

DentalFlex Others View Details

IMAGE INFORMATION



***LAB INFORMATION**

Select a Lab

DENTSOURCE MILLING CENTER

***SHIPPING INFORMATION** Urgent Case

Clinic Name: Return Address:

Consignee: Phone Number:

OTHERS

Notify Lab manager with Email

Note

1. Submit an order

Order No.	Lab Order No.	Lab Order No.	Lab Order No.	Status	Created Date	Operator
000000000001	john	Syrros Clinic		To be received	16-07-2024 12:05	John, Henry, Benita
000000000002	john	Syrros Clinic		To be received	16-07-2024 12:06	John, Henry, Benita
000000000003	john	Syrros Clinic		To be received	16-07-2024 12:06	John, Henry, Benita

2. Order received from Laboratory account

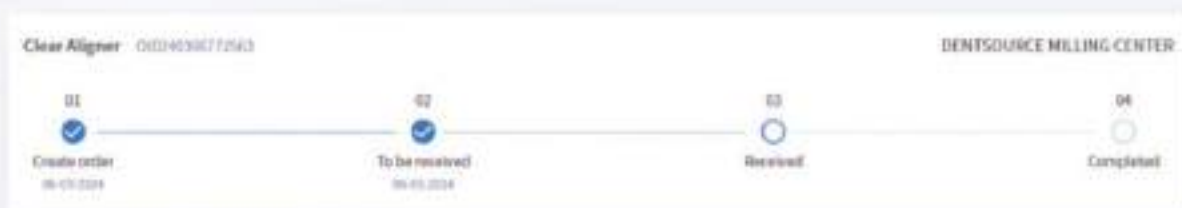

3. Case order opened by the laboratory

UNLOCK DIGITAL TRANSFORMATION!



Conventional Dental Impression

Digital Impression With Intraoral Scanner

Long Time Procedure

Short Time Procedure

High Risk of Gag Reflex

Minimizes Risk Of Gag Reflex

Patient Discomfort

Maximum Patient Comfort

Longer Rehabilitation Time for Patient

Enables One Single Visit Treatment

Possible Communication Errors and Misunderstandings between Dentists and Dental Technicians

Real Time Communication between Dentists and Dental Technicians

TECHNICAL SPECIFICATIONS

MODEL	INTRAORAL SCANNER S7000
Accuracy Single Crown	10µm(±1.1µm)
Anti-Fog Technology	Built-in automatic heating fan
Output Format	STL / PLY / OBJ
Connection	Wireless Connection
Scan Head Size	Standard: 93mmx20mmx20mm Pediatric: 93mmx16mmx15mm Side: 93mmx21mmx17mm
Scanning Tips	Standard *3 / Pediatric * 1 / Side * 1 Scanning Tips 121°C for 30min Autoclavable 100-150 times
Weight	325g (with battery)
Scanner Size	248mm(L) x 56mm(W) x 36mm(H)
Sensor	High speed CMOS
Operating System Requirements	i7-13700HX 2.10GHz NVIDIA GeForce RTX 4060 6G 32G 1TB SSD / Window 11 64bit Resolution 1920*1080 / USB-Type 3.2 Gen 1



HQ: 9F, 10F, Building D1, Nanshan Park, 1001 Xueyuan Blvd, Taoyuan Street, Nanshan District, Shenzhen, China

WEB: www.fussengroup.com

CONTACT US:

sales@fussengroup.com

International.support@fussengroup.com

International.marketing@fussengroup.com



AUTHORIZED DISTRIBUTOR

